



Equal Rights Advocates

SINCE 1974, LEADING THE FIGHT FOR WOMEN'S EQUALITY

ANNUAL REPORT 2008

TO PROTECT AND
SECURE ECONOMIC
EQUAL OPPORTUNITIES
RIGHTS AND FOR WOMEN ADVOCACY
AND GIRLS EDUCATION
THROUGH AND LITIGATION



A Message from Executive Director Arcelia Hurtado



Dear Friends,

As the new Executive Director of Equal Rights Advocates, I am proud to share with you our 2008 Annual Report. It reflects the hard work of our staff and departing Executive Director, Irma D. Herrera, who dedicated nearly fourteen years to ERA. We bid her farewell and wish her all the best.

From casino workers to high school athletes, ERA represents a broad spectrum of women. Our clients are confronted by harsh economic realities: unemployment, lack of access to legal services, a need for social services, and balancing the demands at work with family responsibilities.

In our legal programs and services, we work on behalf of our clients against large private law firms, face seemingly insurmountable odds, and support clients who are discouraged or face intimidation.

Through it all, ERA maintains a commitment to equality for women and girls nationwide.

A number of significant events took place in 2008. Staff attorneys attended oral arguments in *AT&T v. Hulteen* at the U.S. Supreme Court. Based on a case originally filed by ERA in 2001, ERA and co-counsel represented female employees of the telecommunications giant in a pregnancy discrimination case.

A district court granted a motion for certification as a class action suit in *Brust v. Regents of the University of California*. As a result, ERA and co-counsel were able to represent all current and former women students at UC Davis who sought to participate or were deterred from participating in intercollegiate athletics.

ERA joined the California Women's Law Center to file a *writ petition* with the California Supreme Court asking it to invalidate Proposition 8 because of its potentially disastrous implications for women and other groups that face discrimination.

Our Advice and Counseling hotline receives hundreds of calls each year. In recent years, the complexity and urgency of these requests has intensified. Determined law clerks and experienced staff attorneys help callers maneuver the legal system by identifying their rights, referring them to organizations and lawyers, and serving as their counsel in both administrative hearings as well as lawsuits.

In this report, we highlight how ERA serves as the voice for disenfranchised women in the workplace and girls in schools. This is why your support is more vital than ever. Women and girls continue to face discrimination, whether it is harassment, pay inequity, verbal abuse, dangerous working conditions or in the most egregious situations, violence in the workplace.

I am inspired by the dedication of ERA's Board and the talented staff who maximize limited resources. The cases ERA takes are multifaceted and often last a long time. Your contributions help us to do that which seems impossible.

Please continue to support ERA, join our Facebook Cause, and sign up to receive our monthly e-newsletter. I thank you for your support, and look forward to our continued success.

Sincerely,

2008 in Review

ERA's mission is to protect and secure equal rights and economic opportunities for women and girls through impact litigation, policy advocacy and public education.

Blanc-Brodie v. West Sonoma County Union High School District

In 2008, ERA joined Siegel & LeWitter as co-counsel for Dominique Blanc-Brodie in a suit challenging the defendant's failure to protect her from egregious sexual harassment and discriminatory treatment by her high school wrestling coach and fellow team members. ERA's primary role was crafting injunctive relief and educating the community about harassment and discrimination in high schools. The case successfully resolved in a settlement that includes the development of a girls' wrestling program and measures to ensure an educational environment free of discrimination and harassment.

Brust v. Regents of the University of California

In October 2008, the U.S. District Court certified a class of female students at the University of California, Davis. This case challenges the university's failure to provide women with equal athletic opportunities, a violation of Title IX. The Court appointed ERA, the Sturdevant Law Firm and Equity Legal as class counsel.

Decades after the passage of Title IX, more women than men enroll in college, but women continue to face unequal treatment in athletics and other academic programs and activities. Plaintiffs are club sport athletes interested in participating at the intercollegiate varsity level in rugby, field hockey, and wrestling. Like many other female students, they were deprived not only of opportunities to compete at the varsity level but of additional benefits such as athletic scholarships.

Charles v. DOE Electrical Contractor

After defeating the defendant's summary judgment motion, ERA settled this suit in April 2008 on behalf of six journey-women electricians. Plaintiffs claimed that they were laid off on the basis of gender. In addition to a monetary settlement, the company agreed to train its managers to address issues of gender discrimination and sex harassment.

Former ERA attorney Judith Kurtz and The Women's Employment Rights Clinic of Golden Gate University School of Law were co-counsel.

Dukes v. Wal-Mart Stores

This historic case was inactive in 2008 as the parties awaited the Ninth Circuit's ruling on Wal-Mart's second motion for *en banc* review of the trial court's class certification decision. The key issue is whether the district court abused its discretion in 2004 in certifying the largest civil rights action ever against a private employer. The Ninth Circuit has upheld the decision twice, most recently in December 2007.

The class includes more than two million women who have worked at Wal-Mart since 1996, making this the largest employment discrimination lawsuit in U.S. history. Plaintiffs filed suit in June 2001, alleging that Wal-Mart's systemic discrimination denied promotions, training, and equal pay to women.

Along with ERA, the legal team for the plaintiffs includes the Impact Fund, Cohen Milstein Sellers & Toll, the Bennett Firm, Davis, Cowell & Bowe; the Public Justice Center and the Tinkler Law Firm.

Maher v. City of Fresno Fire Department

ERA and co-counsel, Siegel & Yee, represent a former female recruit of the City of Fresno Fire Academy who allegedly was harassed, discriminated against and ultimately forced out of the Academy because of her sex and status as a single mother. The Plaintiff brought suit against the City of Fresno under state anti-discrimination law and Title IX, which prohibits sex-based and primary caregiver-based discrimination and harassment in federally-funded education programs and activities. This case presents a vehicle for clarifying that a fire academy is subject to liability under Title IX, ultimately leading to increased opportunities for women in the protective services. It also seeks to enforce the rarely-litigated primary caregiver protection under Title IX.

Corinn Medina v. Station Casinos

Indian gaming is a growing employment sector in California and throughout the country. When casino workers encounter mistreatment, they are often surprised to learn that they are not protected by federal or state laws because of tribal sovereign immunity. After years of contentious litigation, the parties successfully settled this case on behalf of both a sexual harassment class and a wage and hour class. The court preliminarily approved the settlement in July 2008. The final approval hearing is set for January 21, 2009. Our co-counsel in this landmark case includes The Farris Law Firm, Kazan, McClain, Lyons, Greenwood & Harley; and Lynch, Gilardi & Grummer.

HULTEEN V. AT&T



ERA Managing Attorney Noreen Farrell and Senior Staff Attorney Debra Smith attend oral argument at the U.S. Supreme Court. Also in attendance were plaintiffs in the case and our co-counsel.

On December 10, 2008, the United States Supreme Court heard oral arguments in *AT&T v. Hulteen*, a class action filed in 2001. Plaintiffs alleged—and the Ninth Circuit agreed—that AT&T violated Title VII by calculating service credit time to determine retirement benefits in a manner that excluded pregnancy leaves taken before 1979. In ruling in favor of the Plaintiffs, the Ninth Circuit reaffirmed the law established in *Pallas v. Pacific Bell*, a case successfully litigated by ERA that held the practice of providing employees

with service credit for all temporary disability leave except for pregnancy, when calculating retirement benefits, violated Title VII.

We extend special thanks to our co-counsel in this case: Communications Workers of America, AFL-CIO, Erickson, Beasley & Hewitt; Judith Kurtz, and Weinberg, Roger & Rosenberg. Our thanks also to Howe & Russell and the Stanford Law School Supreme Court Litigation Clinic, who joined us on appeal.

ADVOCACY, EDUCATION & OUTREACH

In December, ERA along with nearly 40 other national organizations submitted a letter to President-elect Obama calling for the appointment of women to the Cabinet and other executive positions.

Led by the National Partnership for Women and Families, ERA joined more than 60 other organizations, urging President-elect Obama to invest in programs that support working families.

Work & Family

ERA remains active in the Paid Family Leave Collaborative and the California Work and Family Coalition. Assemblywoman Fiona Ma (D-San Francisco) proposed a bill to require all California employers to provide paid time off for workers to care for themselves or family members. The bill passed the state Assembly in May. ERA strongly supported the bill which would afford the same benefit as provided to San Francisco workers. In addition to our participation in coalitions, ERA sends letters to policy makers and provides comments and testimony on bills. As part of the Collaborative, ERA leads trainings to community groups and unions on paid family leave.

In June Managing Attorney Noreen Farrell and intern Genevieve Guertin authored an article in the *Hastings Law Journal* on legislative efforts to address employment discrimination based on family caregiver status. Noreen was also a presenter at the Law Journal's Symposium on Family Responsibilities Discrimination.

Tradeswomen

Senior Staff Attorney Debra Smith and Ruth Chance Law Fellow Angie Perone presented at the annual Tradeswomen, Inc. Conference *Women Building California* in May. Attended by more than 300 journey women and apprentices from across the state representing fifteen trades, the goal of the conference was to develop skills and strategies to recruit, retain and promote leadership of women on the jobsite and in their unions. ERA and the law firm of Boxer & Gerson, LLP provided legal advice and counseling to participants of a roundtable discussion.

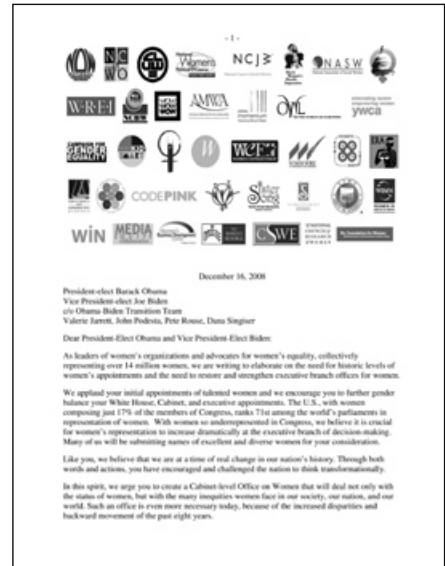

NO ON PROP 8

In November, ERA joined thousands of individuals and organization to speak out against Proposition 8. ERA and the California Women's Law Center filed a writ petition with the California Supreme Court asking it to invalidate Proposition 8 because of its potentially disastrous implications for women and other groups that face discrimination.

The measure added a section to the state constitution stating only marriage between a man and a woman is valid or recognized.

Opponents argued that Prop 8 drastically alters equal protection, and cannot be left to the public to determine. ERA addressed of the need for the state constitution to protect instead of remove the rights of women and minorities.



The Year in Photos

SCREENING OF *NORTH COUNTRY*



Tradeswomen, Inc. Board Member Molly Martin, Lois Jensen and ERA Senior Staff Attorney Debra Smith

SCREENING OF *ENGAGE HER*



Panelists at the Engage Her screening included Filmmaker Mable Yee, Irma D. Herrera, and Elmy Bermejo, Chair of the Women's Foundation California

ANNUAL LUNCHEON



Luncheon speaker Susan Estrich



Emcee Pam Moore of KRON-4 & Cheryl Feiner

BENEFIT CONCERT



Performers Katrina Krinsky, Barbara Higbie & Vicki Randle join former Board Chair Marci Rubin



Grace Hum, Julia Veit, John Shim and Doris Ng



Luncheon photos courtesy of Chuck Revell www.revellray.com



Staff Attorney Lisa Leebove, Lois Corrin, Senior Staff Attorney Debra Smith, and former Board Chair Suzanne Lampert were among the attendees.

RUTH CHANCE LAW FELLOWS BRUNCH



Past and present Ruth Chance Law Fellows gather for a brunch at the home of Executive Director Irma D. Herrera

Back row: Betsy L. Cotton (1992-93), Kelli M. Evans (1994-95), Irma D. Herrera, and Farrah Wilder (2002-04)

Front row: Doris Ng (1993-94), Luz Rebecca Mayberg (2008-10), Darci E. Burrell (1995-96), and Angela Perone (2007-08)

Our Contributors

Equal Rights Advocates extends its gratitude to the following supporters for their generosity.

(Amounts reflect total giving during calendar year 2008)

Foundations

Marguerite Casey Foundation
The Nathan Cummings Foundation
Ford Foundation
Wallage Alexander Gerbode Foundation
Rosenberg Foundation
The San Francisco Foundation
van Löben Sels/RembeRock Foundation

Corporations, Law Firms and Organizations

\$20,000 and above

Wells Fargo Bank

\$5,000 – \$19,999

Bingham McCutchen LLP
Farella Braun + Martel LLP
Genentech
Hanson Bridgett LLP
Heller Ehrman LLP
Howard, Rice, Nemerovski, Canady, Falk & Rabkin
Kazan, McClain, Abrams, Fernandez, Lyons & Greenwood Foundation
Mechanics Bank
Morrison & Foerster LLP/
The Morrison & Foerster Foundation
Orrick, Herrington & Sutcliffe LLP
Perkins Coie LLP
Pillsbury Winthrop Shaw Pittman LLP
Sideman & Bancroft LLP

\$2,500 – \$4,999

Anonymous (2)
Allen Matkins Leck Gamble Mallory & Natsis LLP
Boxer & Gerson LLP
Brayton Purcell, LLP
Briscoe Ivester & Bazel LLP
Chapman and Cutler LLP
Coblentz, Patch, Duffy & Bass LLP
Foley & Lardner LLP
Folger Levin & Kahn LLP
Glikman/Associates
Goldstein, Demchak, Baller, Borgen & Dardarian
Hemming Morse, Inc.
Hinman & Carmichael, LLP
Kaiser Permanente
Keker & Van Nest LLP
Lieff Cabraser Heimann & Bernstein, LLP
Littler Mendelson, P.C.
Nossaman LLP
O'Melveny & Myers LLP
Pacific Gas and Electric Company
Quinn Emanuel Urquhart Oliver & Hedges, LLP
Reed Smith
Rudy, Exelrod & Zieff LLP
Shartsis Friese LLP
Squire, Sanders & Dempsey LLP
Stein & Lubin LLP
Winston & Strawn, LLP

\$1,000 – \$2,499

Adler & Colvin
Archer Norris
Cooley Godward Kronish LLP

The Floor Store
Liebert Cassidy Whitmore
Lynch, Gilardi & Grummer
Rosen, Bien & Galvan LLP
Schiff Hardin LLP
UFCW - Local 5
United Fire Service Women
Weaver, Schlenger & Mazel

\$500 – \$999

AAA
Altshuler Berzon LLP
California Nurses Association
Consumer Attorneys Public Interest Foundation
Foot Locker, Inc.
Lawless & Lawless
Law Offices of Wilson & Casey
Talamantes/Villegas/Carrera, LLP

\$1 – \$499

Anonymous (2)
Alternative Technologies
ACLU of Northern California
Brecek & Young Advisors, Inc.
California National Organization for Women
Callaway & Wolf
Clarence & Dyer LLP
Consumers Union
Fox & Bank LLP
Gap Foundation
Gordon & Rees LLP
HIRECouncil
Hispanics in Philanthropy
The Impact Fund
Levi Strauss Foundation

Metro Dog
M.F.M. Seafood, Inc.
Navigant Consulting
Paragon Legal
Law Office of Pamela Pitt Price And Associates
San Francisco Clean City Coalition
Severson & Werson
The Sturdevant Law Firm
Van Der Hout, Brigagliano & Nightingale, LLP
Your On Ramp, Inc

Individuals

\$50,000 and above

Quinn Delaney and Wayne Jordan

\$10,000 – 49,999

Phyllis Koshland
Paulette J. Meyer and David Friedman

\$5,000 – \$9,999

Anonymous (2)
Suzanne Lampert and Barbara Brenner
Beth H. Parker and Kenneth S. Taymor

\$2,500 – \$4,999

Alison Sirkus Brody and Michael Brody
Lynne Carmichael
Elizabeth Colton
Nancy L. Davis and Donna J. Hitchens
Irma D. Herrera and Mark D. Levine
Herma Hill Kay

Ambassador James C. Hormel
Supriya Kakkar and
Tim Hoban
Nancy L. Kittle
Edward Lampert
Margaret E. Murray
Marci Rubin
Julia H. Veit
Harold L. Wyman
Foundation

\$1,000 – \$2,499

Anonymous (1)
JoAnn and Jack Bertges
Christine Brigagliano and
Morris J. Baller
Karen Carrera
Madeline Chun
Mary E. Claugus
Betsy Cotton and
Chris Pattison
Phyllis Orseck Cotton
Kelli Evans and Terri Shaw
Simona and Kim Farrise
Cheryl L. Feiner
Dorothy Fernandez and
Lisa Stenmark
Joanne M. Garvey
John and Marcia Goldman
Philanthropic Fund
Susan Goldman
Annette L. Hurst
Teresa L. Lai
Roberta Lampert
Elaine Leitner and
Steven G. Zieff
Lisa P. Lindelef
Live Oak Fund of Horizons
Foundation
Linda Marks and Earl Blauner
Kurt and Sue Melchior
Meryl Meyer Friedman
Max Meyer Friedman
Madeline Mixer
Alison Morantz and
Daniel Wohl

Doris Y. Ng and Hong-Sze Yu
Bernard and Barbro Osher
Emanuel Pleitez
Elisabeth Rix
Maria Rodriguez and
Angel Manzano
Susan M. Shalit
Marta Shultz and
Marianne Camp
State Senator Joe Simitian
and Mary Hughes

Joan R. Steele and
Paul Johnson
Roberta L. Steele
Carol Toliver
Alba Witkin
Kelly Woodruff

\$500 – \$999

Anonymous (3)
Bill Alderman
Suzanne Badenhoop and
Guy Lampard
Lisa Duarte Barrow
Ann and Irwin Bear
Andrea L. Biren
Becky and Jeffrey Bleich
Dale L. Brodsky
Ronnie Caplane
Patricia N. Carlson
Priscilla and Peter H. Carson
Joanne Casey
Jean and William Coblentz
Nancy Cotton and John
Given
The Deborah Drysdale Fund
of the Women's Foundation
of California
Kit Durgin and
Elaine McKinley
Kelly and Larry Flick
Linda Q. Foy
Estelle Freedman
Marsha Gale
The Gallo Family Fund, an
advised fund of Silicon
Valley Community
Foundation

Dorothy Geoghegan and
Richard Grosboll
Ellen Greenberg
Kathy Grossman
Susan Hirsch and Susan Leal
Kathleen Gillaspie Hormel
and James C. Hormel, Jr.
Robin and Bob Johansen
Jane Kahn and Michael Bien
Marion S. Kaplan
Marcy Kates and
David B. Oppenheimer
Barbara and David Kimport
Kathy Klein and Scott A. Fink
Ellen Leonard
Zahavah Levine
The girls just want to
have funD of Horizons
Foundation
Mary Logger
The Lowitz Charitable
Lead Trust
Susan R. Mendelsohn
Pam Moore
Nancy J. Newman
Maria Ontiveros
Judy Patrick
Richard M. Pearl
Janet Perlman and
Carl Blumstein
Lizanne Ray and
Chuck Revell
Barbara and Charles Renfrew
Nina Rivkind and
Steven F. Shatz
Lillian and Henry Rubin
Barbara W. Sahn
Brad Seligman and
Sara T. Campos
Raphael Shannon
Amy Slater and
Garrett Gruener
Family Fund at the East Bay
Community Foundation
Jan and Jerry Sobieraj
Michael Sorgen
Laura Spanjian
Jayashri Srikantiah and
Robert Weiner

Stephen Walters
Diane C. Yu
Marilyn Zivian

\$250 – \$499

Anonymous (6)
Mark N. Aaronson and
Marjorie Gelb
Joanne Abelson and
Chris Goelz
Stefan Adler
Robert Bacon
David Balter
Teveia R. Barnes and
Alan Sankin
Ernest A. Bates
Maile and John Bay
Wendy Bear
Judy Bloom
Alison Boeckmann
Phillip W. Bokovoy
Janice and Larry Brody
Lynda L. Brothers
Muriel and Allan Brotsky
Luz Buitrago
Claudia A. Cappio
Joan Cassman
Debra P. Chaw
Marsha N. Cohen and
Robert P. Feyer
Robyn and Bosley Crowther
Christina L. Desser and
Kirk Marckwald
Andrea and Brook Dooley
Eaton Kenyon Fund of
the Sacramento Region
Community Foundation
Diane Eisenberg
Michele Fowler
Linda Frank
Norma P. Garcia
Stacey Gartland
Jerilyn Gelt
Margo R. George
Diane L. Gibson
Gina Gillich
Yvonne Gonzales Rogers and
Matthew Rogers

Robert Graham	Patti R. Roberts	Alexandra Atencio	Genevieve Evarts
Gay Crosthwait Grunfeld	Juliet Robinson and Michael G. Thornton	Holly Baldwin	Holly Fechner
Kathleen Gwynn	Marcia and Alfred Rosen	Nancy Barrett	Nina G. Fendel
Patricia Hamrick	Roselyn and Arthur Rosenfeld	Zenebu Bekele	Julie L. Fieber and Karen Spinuzza
Karen L. Hanten Philanthropic Fund	Girolamo Saccone	Alan Berenbaum	George Fisher
Anne Harvey	David Sams	Anya M. Binsacca and Joshua A. Room	Kevin M. Fong
Alison and John Hightower	Priya Sanger	Annette Blackman	Erica Fox Friedman
Lorraine and Victor Honig	Laura Schlichtmann	Stephanie C. Bornstein	Molly and Harrison Fraker
Auban A. and Bartlett A. Jackson	Barbara Schultheis	Roxanne Brecek	Steven L. Friedlander
Catherine Jackson	Louise Shalit	Donna Brorby	Michael Futterman
Marian M. Johnston	Catherine and Michael Shaw	Lauren Browning	Kristen Galles
Adela Bernard Karliner	John Shim	Barbara S. Bryant	Marjorie Gelb and Mark N. Aaronson
Kristine Kiehl and Robert Friedman	Francis L. Singer	Jennifer Bunshoft	Fred Gertler
Mira Kim	Barbara Spiegel	Frances M. Burnette	Cindy Gilman
Gyongy Laky and Tom Layton	Margaret J. Stone	Susan C. Cagann	Abby Ginzberg
Robin Lee and Gary Orseck	Katherine Stoner and Michelle A. Welsh	Barbara Carpenter	Patrice Goldman and D'vora Tirschwell
Jody LeWitter	Patricia Sturdevant	Susan M. Carson	Sara Gould
Nancy Lundeen and Richard N. Hill	Yara Tajo	Terisa E. Chaw and James A. Hendriksen	Mollie Gregory
Jackelyn Lundy	Betty Ruth Tanzey	Raymond Cheung	Kari Griggs
Sheila A. Maloney	Deborah K. Tellier and Gregory Wikler	Karl Christiansen	Rikki and Norton Gubb
Janis Masaoka and Paul Rosenstiel	Judy and Bruce Todd	Janet Cobb	Melinda Haag
Mary Ann Massenburg	Pamela Tully	Jessica Cothran and Kellen Barry	Sara Hansen Wilson
Anna S. McLean	Celia Van Gorder	Nicole A. Cummings	Julia Hardin Hansen
Sonia Melara	Margaret Vasey	Natasha Cupp	Les and Linda Hausrath
Kate Meyer	Susan and Henry Veit	Angie Dalfen and Liz Noteware	Joyce Hemmer
Glenda and David Minkin	Arpana Vidyarthi	Cheryl Dalton	Antonia Hernandez and Michael Stern
Melissa Nelken and Ronald Lee	Susan West and Michael Gold	Andrew J. Davis	Susan Hester
Rhonda Nelson	The Honorable Rebecca Westerfield and Ivy V. Fine	David Dawson	Daniel E. Ho
Lynne Newhouse Segal	Ann H. Wion	Cristina De La Cruz	Catharine C. Holden
Michelle Oberman and Larry Marshall	Terry and Douglas Young	Linda M. De Mello	Cathy Hongola
Hedda J. Orkin	Dr. Eleanor L. Zuckerman	Helen Desai	Lisa Honig and Dale Schroedel
Tamar Pachter		Mario P. Diaz	Grace Hum and Jason E. Lee
Sylvia Paull	\$100 – \$249	Elizabeth Dillender	Constance J. Hunter
Marlene and David Persky	Anonymous (3)	Mary Dryovage	I Do Foundation
Melanie M. Piech and James Finberg	Ida O. Abbott	Alice K. Dueker and Elizabeth L. Hillman	Elizabeth Jameson and David P. Berry
Drucilla Ramey	Patricia Adler	Renee Dupree	Linda Jenkins
Kathy Ramras	Annadel Almendras	Aimee Durfee	Carla J. Johnson
Sylvia L. Reynolds	JoAnne Y. Y. L. Arakaki	Elizabeth Erhardt	Micki Jones
Charles R. Rice	Susanne Aronowitz and Robert Schulhof	Jenny Erwin	Edward E. Kallgren
		Wilma L. Espinoza	Simone Katz-O'Neill
		Elizabeth and Joseph Eto	

Barry and Gail Kaufman	Michael Nava	Cliff Staton	Marina Angel
Robin R. Keating	M. Susana Navarro and Arturo Pacheco	Nancy Stearns	Pamela J. Aronowitz
Amalia D. Kessler	Denise Newman	Deborah Stenberg–Service	Lisa Auer
Madhuri Kirkham	Ann M. Noel	Hilda N. and James M. Stone	Daska Babcock–Halaholo
Rebecca Kruse	Betty L. Nordwind	Myra H. Strober and Jay Jackman	Elaine V. Backman
Stephan Kuttner	Lynn A. Ohman and John Heintz	James Strother	Hillary Baker
Ellen Lampert	Bob Olson	Jamienne S. Studley	Nadine Balombin
Brenda J. Leanhart	Angela O'Rouke	Kyra Subbotin and Henry Siegal	Gizelle Barany and Dave Scharff
Janet Levy and Stephanie O'Brien	Lynne R. Parenti	Jane Sullivan	David Barton
Virginia Lim and Bruce Fong	Suzanne Park	Eleanor Swift	Maura Bashauskas
Teresa Lippert	Alyssa S. Parsons	Lisa Tandoc	Sarah Beard
Helen Love	Rena J. Pasick and Stephen L. Garber	Jaqi Thompson Asghedom	Michele Beasley
Amy Lovell	Nancy Pelosi for Congress	Jeffrey S. Totah	Wendi Berkowitz
Kelsey Lowitz	Maude Pervere	Michael Traynor	Joan Biren
Jing and Richard Lyman	Elizabeth Plapinger and John Berger	Gilda R. Turitz	Sandra Blair
Diana L. Maier	Janice L. Platt	Kathy O. and Charles B. Turner	Patricia Bourne
Marge Maloney	Claudia Polsky and Ted Mermin	F. Susan Vinluan	Lorraine Bowman
Gail Marks	Wena Poon	Megan Weinstein Howard	Erica Brand Portnoy
Jennifer Marston	Kathi Pugh	Lois Weithorn	Jessica L. Brawn
Molly Martin	Kathleen J. Purcell	Amy Weitz	Lorie S. Brillinger
Susan J. Matcham	Kathleen Quenneville and Diane Allen	Karen A. Wells	Elizabeth S. Brown
Jill H. Matichak	Patricia Radez	Amy Whelan	Eden Brukman
Ginger Mattos	Diana Richmond	Christina I. Wic	Kerian Bunch
Steven L. Mayer	Marsha Rivkind Raleigh	Stephanie M. Wildman and Michael Tobriner	Joan Burke
Eleanor McBride and Timothy J. Lee	Katherine Robison	Joan Williams	Cassandra A. Byrd
Mary E. McCutcheon	Helen Russell	Donald Wilson	Irene Camarena
Colleen McDonald	Melanie Russell	Lois Wolf Schwartz	Lorena Camarena
Peter McGraw	Donna M. Samluk	Ron Wong	Ann Casper and Mark Irons
Veronica K. McGregor	Megan Sanders	Cynthia Ahart Wood and James Wood	Kai Cha
Casey McKeever	Sara L. Satten	Christine Yelda	Michele Chaboudy
Ryan Meckfessel	Sue Schechter and Brian Garcia	Constance J. Yu	Emily Charley
Melinda Mendelson	Sheila Schroeder	Gilbert Zaragoza	Maile Y. C. Choy
Pamela Merchant and Kirby Sack	Annette and Mark Schutz	Jane and Stacy Zones	Brandy Christensen
Holly D. Millar	Susan Scolini	\$1 – \$99	Sara F. Clark Fund of the Berkshire Taconic Community Foundation
David J. Miller	Margot Shaub	Anonymous (4)	Marilyn J. Cleveland
Susan Miller and John J. Bongiovanni	Marcia C. Shearer	Theresa B. Abad	Catherine Clifford
Melinda Mills	William L. Shuman	Anne Acuna	Dione Cota
Sarah Anne Minkin	Gail Silverstein	Simona Agnolucci	Rhonda Curtis
Barbara Moore	Diana Sosa	Kimberly Amick	Eliese S. Cutler
John Mullan	Margaret Spaulding	Bebe J. Anderson	Nancy Daam
Roberta Mundie		C. Scott Andrews	Christopher Daley
Julie Nachtwey			Susan L. Davis
			Marlene De Lancie

Robin E. Dean	Erin Harper	Meri Nieda Lane	Holly Olson
Shana DeClerq and Deborah Farrell	Dan Harris	Tamara Lange	Mary C. O'Malley
Jobyna M. Dellar	William L. Harvey	Jo A. Lawrence	Ayako Onoda
Mary A. Delsman	Tamra C. Hege	Amy Lehman	Yolanda Orozco
Elia DeLuca	Roger Heller	Elizabeth S. Letcher	Urvi M. Parekh
Susan C. Doro	Kristina Hentschel	Meriel I. Lindley	Nisha Patel
Jeanine M. Dubois	Ruth Herman	Diane Linn	Nina Paul
Lariza Dugan-Cuadra	Elizabeth Herzberg	Matt Lombardi	Lise A. Pearlman
Lisa Ehrlich	Peggy Herzog-Mills and Paul Mills	Jessica Lopoz-Tello	Lydia Penaflo
Ellen Eidem	Elizabeth High	Claudia Lozano	Ana Perez
Barbara Elsea	Vanessa Hill	Silas Lum	Neil Perry
Ronald F. Ennis	Gigi Hoang	Pam Luster	Bob Perun
Susan Eres	L. Nicole Hollingshorth	K. Lynch	Meg Pietrasz
Tracy Ericson	Jasmine Horton	Nicole Magalino	Janeen Piroso
Kathryn Erno	Jaime Huling Delaye	Anne Maglione	Irene Pleasure
Christina Escalante	Joan Hull	Lori Mahanta	Alex Ponce De Leon
Peggy Estrada	Martha Hyde	Anne Mania	Yvonne Prough
Leia Farmer	Monica Ip	Lily Marshall-Bass	Deborah Pulido
Clare Finn	Nwanoro Iroabueke	Bryana Massie	Judith Resnik and Dennis Curtis
Judith Fireman	Melita Jampol	Melinda Matsuda	Claudia Rivas
Veronica Fox	Leonie and Glen Janken	Joseph Mauch	Emma Rodman
Mary Louise Frampton	Patrina Jones	Bruce Maximov	Karla Rodriguez
Deborah Frieden	Traute B. Jones	Tommie Mayfield	Carol L. Rogers
Nancy M. Friedman	Rebecca Kagin	Jessica Maziarz	K. Bradley Rogerson
Linda Gago-Seco	Jean S. Kahan	Amy McElroy	John Rosenthal
Ernest Galvan	Linda W. and Thomas W. Kalinowski	Arthur Meirson	Maxine M. Rosenthal
Juan M. Galvan	Fonda Karelitz	Christina Mickelson	Nora Rubinstein
Amy Garant	Stacey Karp	Kathleen W. Mikkelson	Lucy Rudolph
Emily Garcia	Ilene and Gary Katz	Heather Mills	Tara Runyan
Veronica H. Garcia	Paula R. Katz	Debra Mipos	Nancy Russell
Christian Garcia-Jeuss	Pamela Kaufmann	Lisa Mitnick and Seth Barsky	Ghada Saliba-Malouf
Mateo Garcia-Jeuss	Barbara Kemp	Patricia Motkin	Marta and Alfred Samulon
Chris Garrett	Jesse Kenny	Hazel Mottershead	Bernice Sandler
Nira Geevargis	Evelyn Kim	Bea Moulton	Troy Sauro
Mary Gillespie	Tiajuana Kim	Marlene & Bruce Moyer	Stacey D. Schesser
Leslie J. Gold	Lisa Kirven	Patricia Ellen Moyes	Kristen Schlenger
Alice Goldstein and Donald M. Oman	Debra and Peter Kloosterman	Brenda Munoz	Frances Schreiber
Sonia Gonzales	Deborah Koch	Diana Murdock	Miriam Serxner
Vera Julia Gordon	Susan Kostal Rondoni	Julie Murray	Amy Shelf
Melanie Gross	Judith Kramer	Paulina Nassar	Mani Shelk
Mary Anne Gularte	Pam Kramer	Steve Ngo	Cara Sherman
Adrianna E. Guzman	Anna Krieger	Jennifer Nickel	Toby Sherwood
Judith A. Hanks	Jane W. Kulesa	Constance E. Norton	Dodie Shoemaker
Noel Harlow Fields	Anne Kuykendall	Sarah O'Farrell	Judith Shrager
		Mae Ola Smith	Ilyce Shugall

Bianca M. Sierra
 Joy E. Silver
 Elizabeth Leonie Simpson
 Adam Sirkus
 Sandy Sohcot
 Jillian Somers
 Jennifer Stafford
 Moira Stagliano
 Jennifer Stalzer
 Gail Stassinis

Loren G. Stewart
 Lisa Stockholm
 Samantha Stonework
 Carol A. Sughrue
 Jennifer Sung
 Kristen Techel
 Marilyn Tham
 Jordana Thispen
 Jeffrey Thomas
 Rolio Toriz

Deborah E. Townsend
 Harriette E. Treloar
 Jaqueline Tully
 Arlene R. Ustin
 Andrew Vallejos
 Shayna van Hoften
 Robynn Van Patten
 Jean Veit
 Akshay Verma
 Lora Versola

Rosalind Walker
 Garner Weng
 Cathy Widener
 Gail Wilkinson
 Julie Wilkinson
 Sara Wimberger
 Marion J. Wolsey
 Lisa Wood Kirvin
 Caroline Wu Padre
 Anna J. Zichterman

STATEMENT OF REVENUE & EXPENSES

ERA's fiscal year begins April 1 and ends March 31 of following year.

REVENUE	FY 2008
Individual Contributions	\$264,733
Foundation Grants	\$285,000
In-Kind Contributions	\$48,291
Events (net)	\$241,611
Attorneys' Fees	\$853,712
Misc. Income	\$33,371
Investments	(\$127,791)
TOTAL REVENUE	\$1,598,927

EXPENSES	FY 2008
Programs/Litigation	\$1,101,778
General and Administrative	\$185,150
Other	\$235,946
TOTAL EXPENSES	\$1,522,874

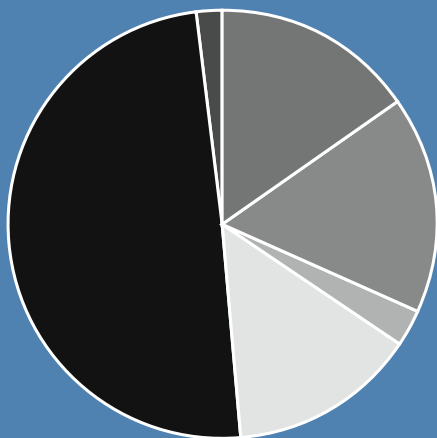

- ATTORNEYS' FEES
- MISC. INCOME
- INDIVIDUAL CONTRIBUTIONS
- FOUNDATION GRANTS
- IN-KIND CONTRIBUTIONS
- EVENTS (NET)

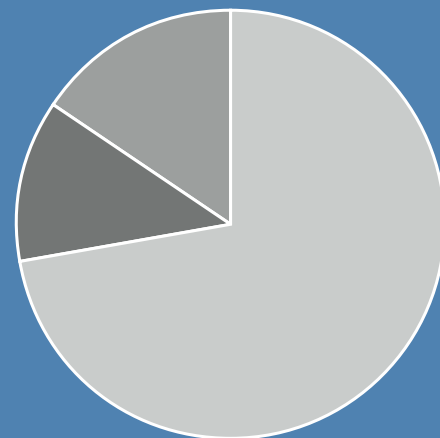

- PROGRAMS/LITIGATION
- GENERAL AND ADMINISTRATION
- FUNDRAISING

Equal Rights Advocates

BOARD OF DIRECTORS

ERA is governed by a committed and talented Board of Directors elected to staggered three-year terms. The following individuals served during 2008. ERA is grateful for their leadership and service.

Morris J. Baller <i>Goldstein, Demchak, Baller, Borgen & Dardarian</i>	Kelli M. Evans <i>Independent Assessment & Monitoring LLP</i>	Margaret E. Murray <i>Law Offices of Margaret E. Murray</i>	Jayashri Srikantiah <i>Stanford Law School</i>
Lisa Barrow <i>Kaiser Foundation Health Plan, Inc.</i>	Cheryl L. Feiner <i>Attorney General's Office</i>	Rhonda L. Nelson <i>Severson & Werson</i>	Roberta Steele <i>Goldstein, Demchak, Baller, Borgen & Dardarian</i>
Alison Sirkus Brody <i>Jewish Community Endowment Fund</i>	Linda Q. Foy <i>Administrative Office of the Courts</i>	Doris Y. Ng <i>Bay Area Legal Aid</i>	Margaret J. Stone, Treasurer <i>Financial Advisor, Retired</i>
Karen C. Carrera <i>Karen Carrera Consulting</i>	Teresa L. Lai <i>Wells Fargo Bank</i>	Maria Ontiveros <i>University of San Francisco</i>	Julia H. Veit <i>Hanson Bridgett LLP</i>
Betsy L. Cotton <i>Attorney & Former Ruth Chance Law Fellow</i>	Paulette J. Meyer, Chair <i>Foundation Consultant</i>	Emanuel Pleitez <i>Goldman Sachs</i>	Kelly A. Woodruff <i>Farella Braun + Martel LLP</i>

STAFF

The following individuals worked at ERA during 2008.

Irma D. Herrera <i>Executive Director</i>	Kris Gleason <i>Office Manager/Network Support Coordinator</i>	Lisa J. Leebove <i>Staff Attorney</i>	Shira Moyer <i>Development Officer</i>
Carlos A. Cabrera <i>Executive Assistant</i>	Deborah James <i>Legal Secretary (2007-2008)</i>	Raquel Magsino <i>Paralegal</i>	Angela Perone <i>Ruth Chance Law Fellow (2007-2008)</i>
Jessica Cothran <i>Development Manager (2004-2008)</i>	Jennifer Jameson <i>Paralegal (2007-2008)</i>	Luz Rebecca Mayberg <i>Ruth Chance Law Fellow (2008-2010)</i>	Marisa Phillips <i>Legal Secretary</i>
Noreen Farrell <i>Managing Attorney</i>	Raquel Jimenez <i>Finance Manager</i>	Jessmaya Morales <i>Administrator</i>	Debra A. Smith <i>Senior Staff Attorney</i>
Goldie Heidi Gider <i>Director of Development</i>			

LAW CLERKS

The following law students clerked at ERA during 2008.

Wen Cai <i>Northeastern University School of Law</i>	Katherine Joseph <i>UC Hastings College of the Law</i>	Rachel K. Leff-Kich <i>Santa Clara University School of Law</i>	Angie O'Donnell <i>Golden Gate University School of Law</i>
Marco A. Garzon <i>Golden Gate University School of Law</i>	Elizabeth Kennedy <i>USF School of Law</i>	Monica Moukalif <i>UC Hastings College of the Law</i>	Mary Panzu <i>Texas Southern University Thurgood Marshall School of Law</i>
	Erika Kinzer <i>University of Miami School of Law</i>		

ECONOMIC CONGRESS HISTORY WOMEN VOICE
JUSTICE GIRLS FREEDOM
RIGHTS PROTECT OPPORTUNITY POWER
LAW EQUALITY CONSTITUTION
ADVOACACY GENDER ERA LEGISLATION
STRUGGLE



EQUAL RIGHTS AND
ECONOMIC OPPORTUNITIES
FOR WOMEN AND GIRLS



Equal Rights Advocates

1663 Mission Street | Suite 250

San Francisco | CA | 94103

www.equalrights.org | 415-621-0672